MANGACOW.COM

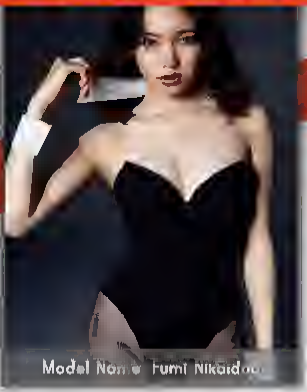

Editor
Kista

Translator
Anrya

I'M IN NEED OF A FEW KOREAN
TRANSLATORS SO IF YOU'RE INTERESTED
E-MAIL ME AT ADMIN@MANGACOW.COM

ALSO IF YOU ENJOY OUR RELEASES PLEASE
SUPPORT US ON PATREON OR BY DONATING
VISIT MANGACOW.COM TO DONATE!

CONSIDER READING OUR RELEASES ON OUR SITE,

덜컥.

끼이이이.

끼익.
.....!

쭈욱..

.....
STRANGE.
왓..

I'M PRETTY SURE HE CAME TO THIS CORRIDOR.
THIS IS THE LAST ROOM IN THIS CORRIDOR TOO.
DID HE PERHAPS SLIP PAST ME WHILE I WAS SEARCHING THE OTHER ROOMS?

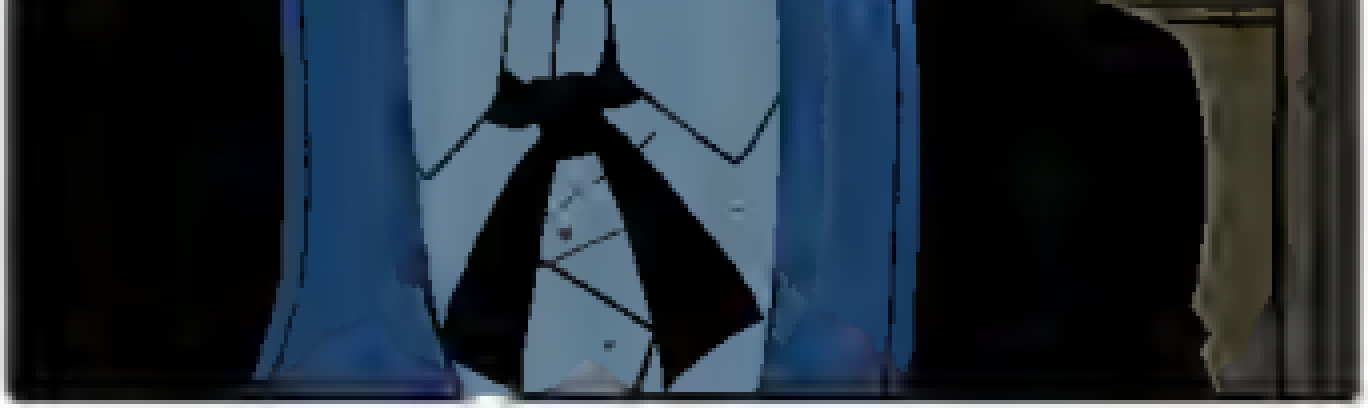

EVEN THOUGH I SAID THAT I'LL LOOK FOR HIM.
I'LL HAVE TO BE ABLE TO SEE FIRST...

.....
SHOULD I GO SEARCHING FOR THE ELDEST BROTHER INSTEAD?
SINCE DUKE DOESN'T SEEM TO KNOW WHO THE SECOND BROTHER IS
HE PROBABLY WOULDN'T KNOW THAT THE YOUNGEST BROTHER IS SUCH A SMALL CHILD

HE COULDN'T POSSIBLY BRING A KID LIKE THAT TO THE OVER-WORLD.

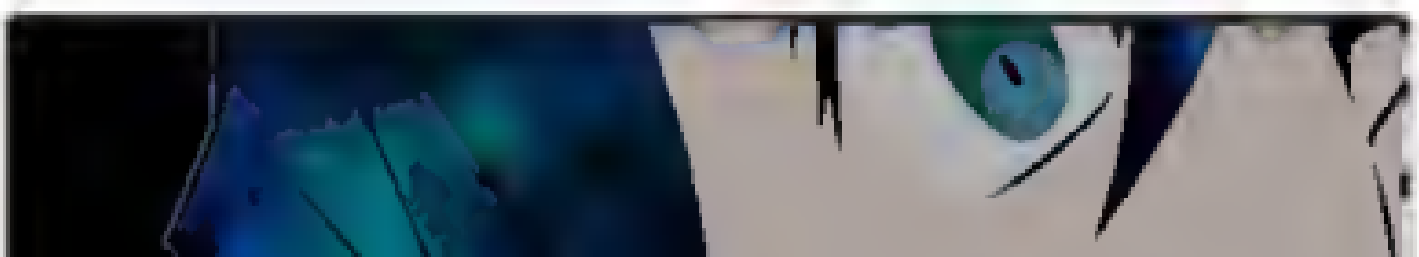

WHAT...!

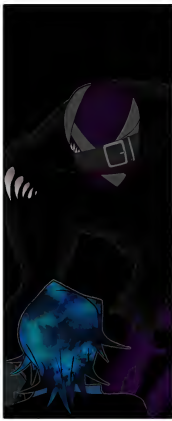

자박자박

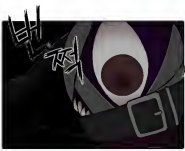
뒤
쩍

끼익...
.....
WHO...

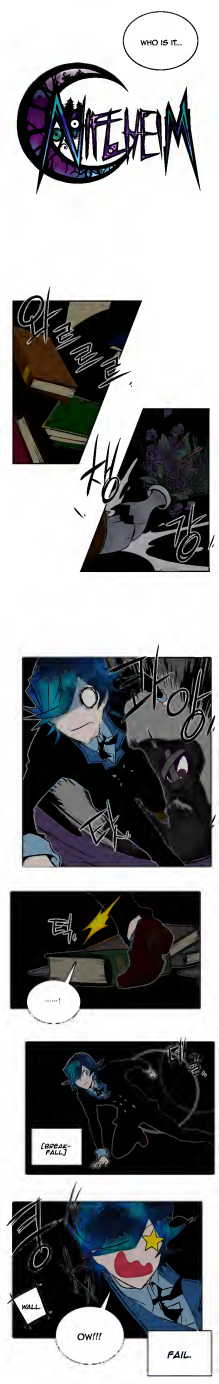
WHO IS IT...
LIFEHEIM
CREEEE
KA!
TA
TA
TA

.....!
...EUK!
MY EYES ARE ADJUSTED TO THE DARK...
I SEE IT...!

.....
DID I GET IT?
HUK.
ITS UNGUARDED!
.....!!
I DON'T THINK MY KNIFE BOUNCED OFF IT.
DID I MISS?
.....!
...HUH. IT'S TRANS-PARENT?

I DIDN'T MISS.
THE KNIFE JUST PASSED THROUGH IT
THAT KID...
IS HE A SHADOW ARTS USER LIKE DUKE...?
!!
KEK..
IF I KEEP BREAKING THINGS AROUND THE HOUSE LIKE THAT DRAGNEET FROM BEFORE,
I'M REALLY GOING TO END UP WRECKING THIS HOUSEHOLD.
EUK! IT'S HERE
I NEED TO HURRY AND KNOCK THAT THING DOWN!
SINCE NORMAL ATTACKS DON'T AFFECT IT,
I'LL HAVE TO FIND THE ARTS CASTER IN ORDER TO STOP THAT THING.

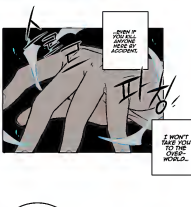

NIFLHEIM

Chapter 1

Rotten Dilemma